

Dossier CMP Arles : 783

Page/Sheet 1/11

Client / Customer : AIR LIQUIDE AGS GmbH

Engineered System N° :

1 RESERVOIR DE STOCKAGE LOX 1800MT

1 X 1800MT LOX STORAGE TANK

ITEM D 62001

PLATEFORME SUR VIROLE

PLATFORM ON SHELL

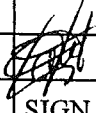
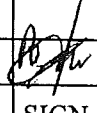
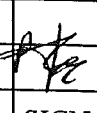
1		10/01/05	NANTIER		10/01/05	HULIN		10/01/05	LEBOUCQ		
EDITION EDITION N°	REFERENCE CLIENT REF.	DATE	NOM NAME	SIGN.	DATE	NOM NAME	SIGN.	DATE	NOM NAME	SIGN.	ETAT D'AVANC. STATUS
			REDACTEUR DRAWN UP BY		VERIFICATEUR CHECKED BY			APPROBATEUR APPROVED BY			

Projet : **ASU No.9 KOSICE**
ProjectClassement CMP Arles :
CMP Arles document N°**783-21**

Ce document est la propriété de CMP Arles. Il ne pourra sans autorisation écrite être utilisé ou communiqué à des tiers, toutes précautions utiles seront prises pour éviter sa divulgation.

This document is the property of the CMP Arles. It may not be used or transmitted to third parties without the written consent of the company. All necessary precautions shall be taken to avoid disclosure.

revision number

This document is the property of the CMP Arles. It may not be used or transmitted to third parties without the written consent of the company.

CMP ARLESConstructions Métalliques
et Préfabrication d'Arles

1, Rue Copernic - Z.I. Nord - 13200 ARLES

☎: 04.90.93.33.30 - Télécopie: 04.90.93.33.31

Mail: contact@cmaparles.com

DEPARTEMENT CRYOGENIE SOISSONS

13, Avenue de Coucy

02200 SOISSONS

☎: 03.23.93.60.69 - Télécopie: 03.23.93.60.78

Mail: cryo.soissons@cmaparles.com

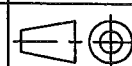
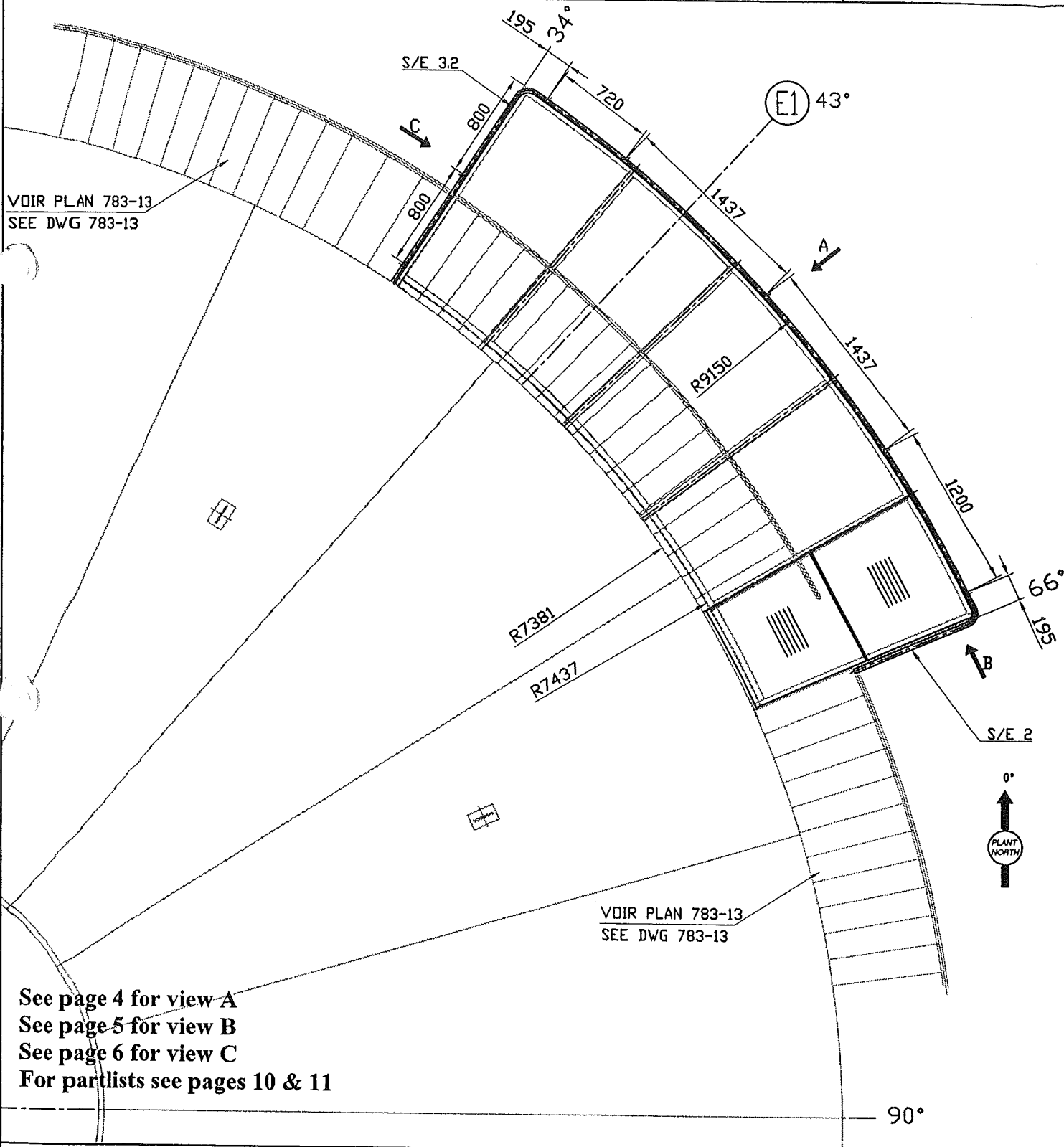
Dossier CMP Arles : 783**Client / Customer : AIR LIQUIDE AGS GmbH***Engineered System N° :***Page/Sheet 3/11****Rev 0****Plan N° : 783-21****PLATFORM ON SHELL****ORIENTATION****Echelle/Scale****1/40**

Ce document est la propriété de CMP Arles. Il ne pourra sans autorisation écrite être utilisé ou communiqué à des tiers, toutes précautions utiles seront prises pour éviter sa divulgation.

This document is the property of the CMP Arles. It may not be used or transmitted to third parties without the written consent of the company.
All necessary precautions shall be taken to avoid disclosure.

Dossier CMP Arles : 783

Page/Sheet 4/11

Client / Customer : AIR LIQUIDE AGS GmbH

Engineered System N° :

Rev 0

Plan N° : 783-21**PLATFORM**

A VIEW

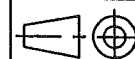

Echelle/Scale

1/35

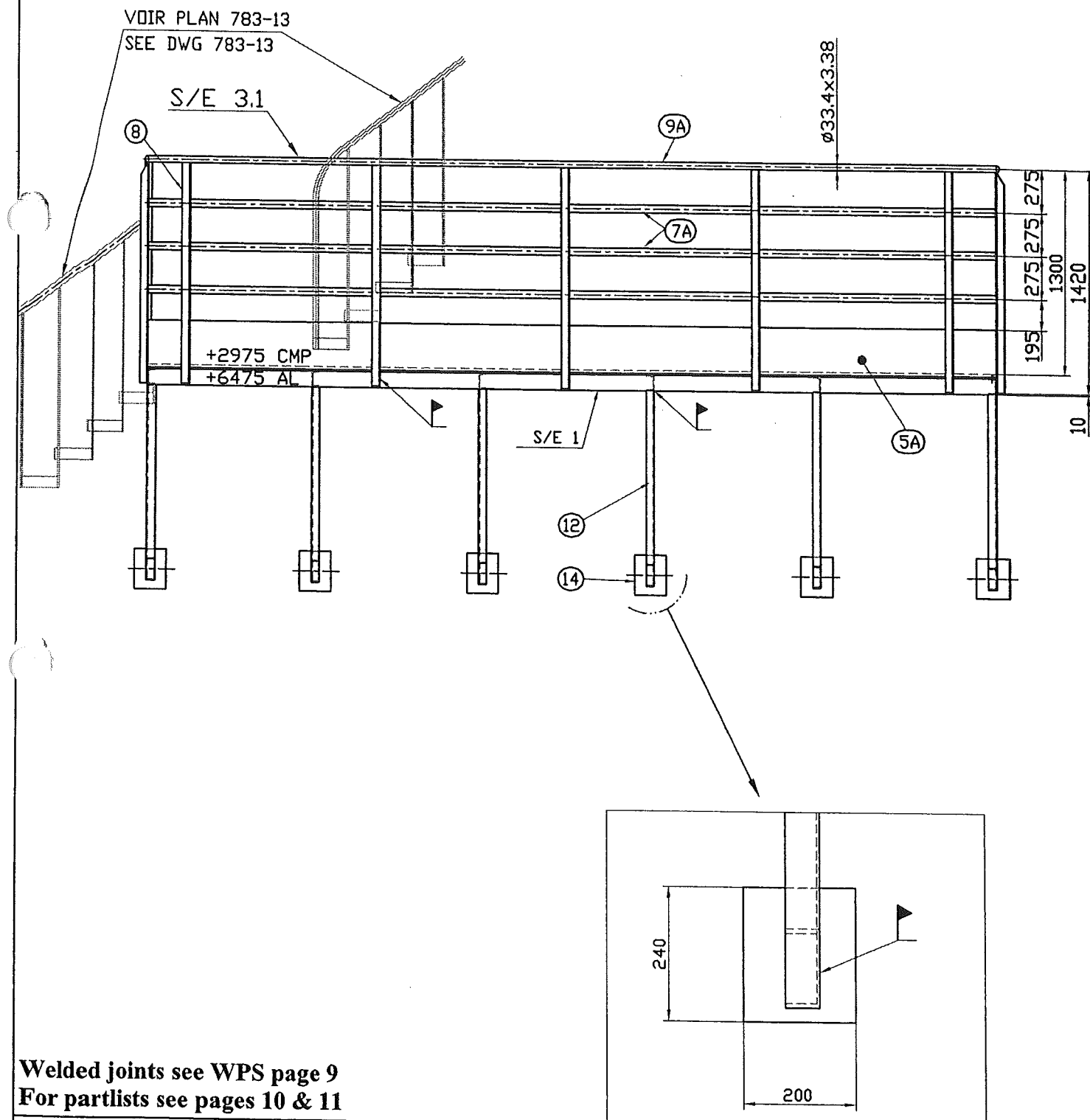

Welded joints see WPS page 9
For partlists see pages 10 & 11

Ce document est la propriété de CMP Arles. Il ne pourra sans autorisation écrite être utilisé ou communiqué à des tiers, toutes précautions utiles seront prises pour éviter sa divulgation.

This document is the property of the CMP Arles. It may not be used or transmitted to third parties without the written consent of the company.
All necessary precautions shall be taken to avoid disclosure.

Dossier CMP Arles : 783

Page/Sheet 5/11

Client / Customer : AIR LIQUIDE AGS GmbH

Engineered System N° :

Rev 0

Plan N° : 783-21**PLATFORM**

B VIEW



Echelle/Scale

1/20

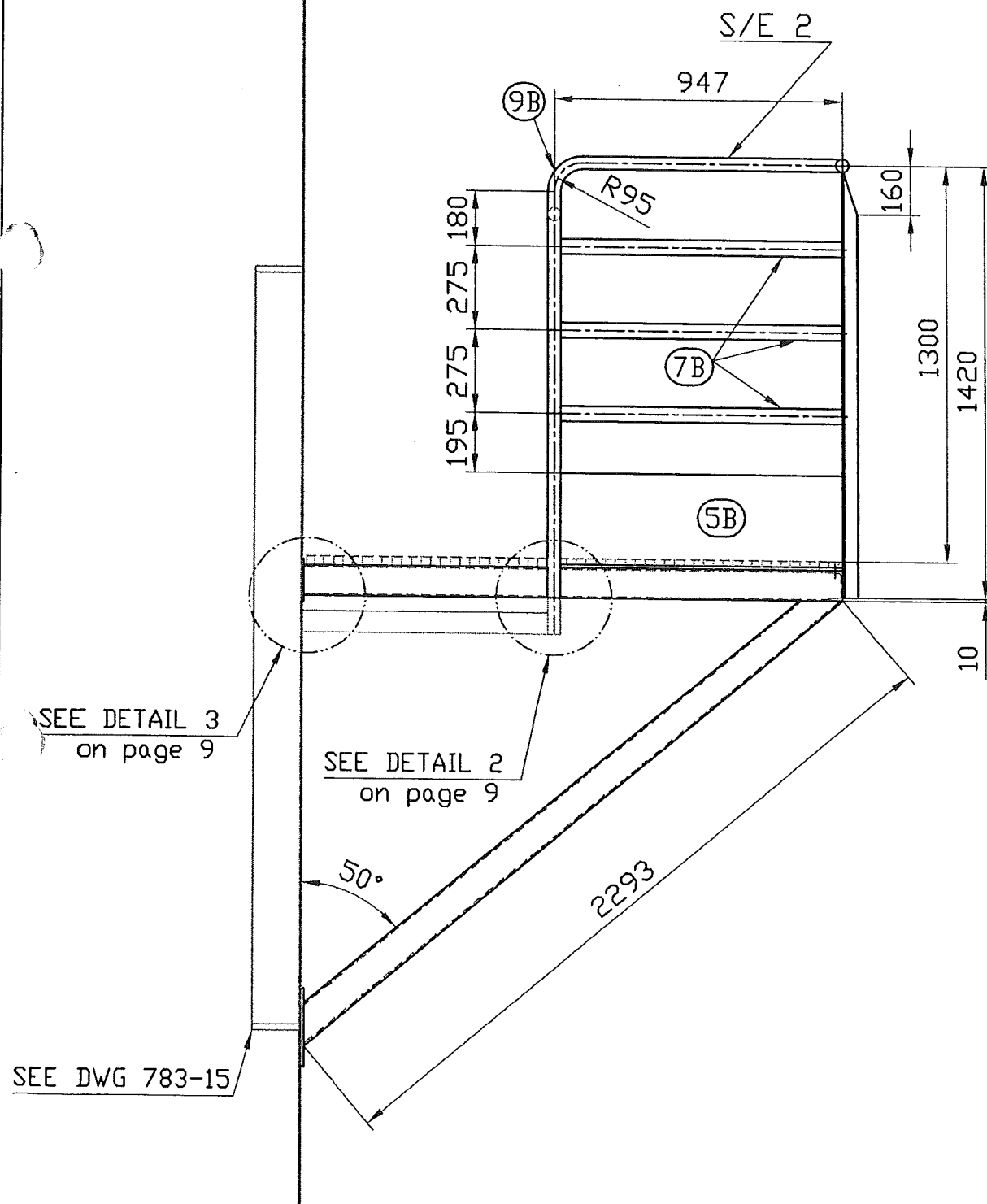
**For partlists see pages 10 & 11**

Ce document est la propriété de CMP Arles. Il ne pourra sans autorisation écrite être utilisé ou communiqué à des tiers, toutes précautions utiles seront prises pour éviter sa divulgation.

This document is the property of the CMP Arles. It may not be used or transmitted to third parties without the written consent of the company. All necessary precautions shall be taken to avoid disclosure.

CMP ARLESConstructions Métalliques
et Préfabrication d'Arles

1, Rue Copernic - Z.I. Nord - 13200 ARLES

☎: 04.90.93.33.30 - Téléfax:04.90.93.33.31

Mail:contact@cmaparles.com

DEPARTEMENT CRYOGENIE SOISSONS

13, Avenue de Coucy

02200 SOISSONS

☎: 03.23.93.60.69 - Téléfax:03.23.93.60.78

Mail: cryo.soissons@cmaparles.com

Dossier CMP Arles : 783**Client / Customer : AIR LIQUIDE AGS GmbH***Engineered System N° :***Plan N° : 783-21****PLATFORM**
C VIEW

Page/Sheet 6/11

Rev 0

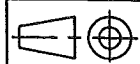

Echelle/Scale

1/20

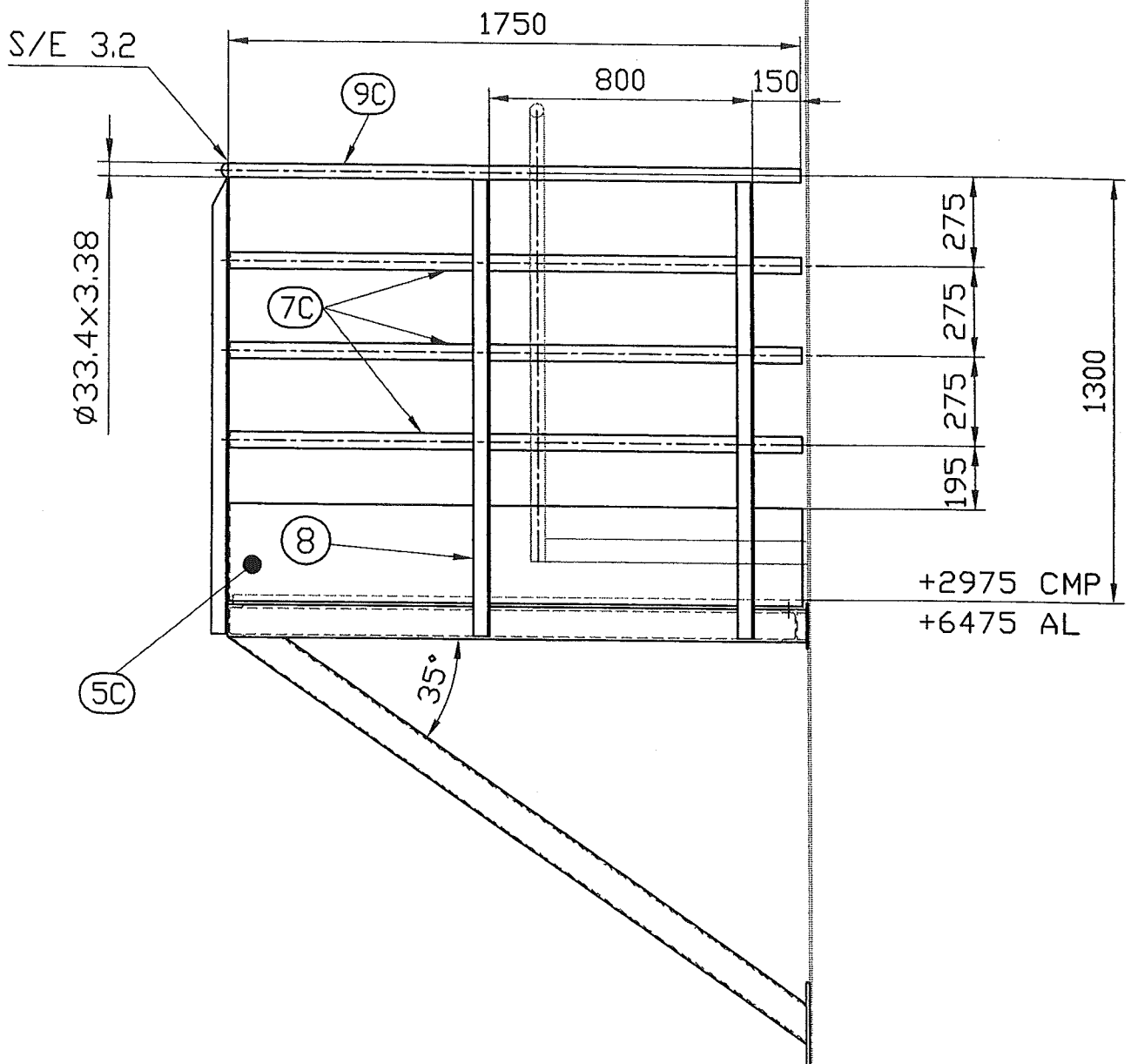
**Welded joints see WPS page 9**
For partlists see pages 10 & 11

Ce document est la propriété de CMP Arles. Il ne pourra sans autorisation écrite être utilisé ou communiqué à des tiers, toutes précautions utiles seront prises pour éviter sa divulgation.

This document is the property of the CMP Arles. It may not be used or transmitted to third parties without the written consent of the company. All necessary precautions shall be taken to avoid disclosure.

CMP ARLESConstructions Métalliques
et Préfabrication d'Arles

1, Rue Copernic - Z.I. Nord - 13200 ARLES

☎: 04.90.93.33.30 - Téléfax: 04.90.93.33.31

Mail: contact@cmaparles.com

DEPARTEMENT CRYOGENIE SOISSONS

13, Avenue de Coucy

02200 SOISSONS

☎: 03.23.93.60.69 - Téléfax: 03.23.93.60.78

Mail: cryo.soissons@cmaparles.com

Dossier CMP Arles : 783

Page/Sheet 7/11

Client / Customer : AIR LIQUIDE AGS GmbH

Engineered System N° :

Rev 0

Plan N° : 783-21

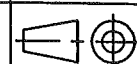
PLATFORM
GRATING MESH SUPPORT & GRATING MESH

Echelle/Scale

1/30

S/E 1

SUPPORT DE CAILLEBOTIS
grating mesh support

⑩

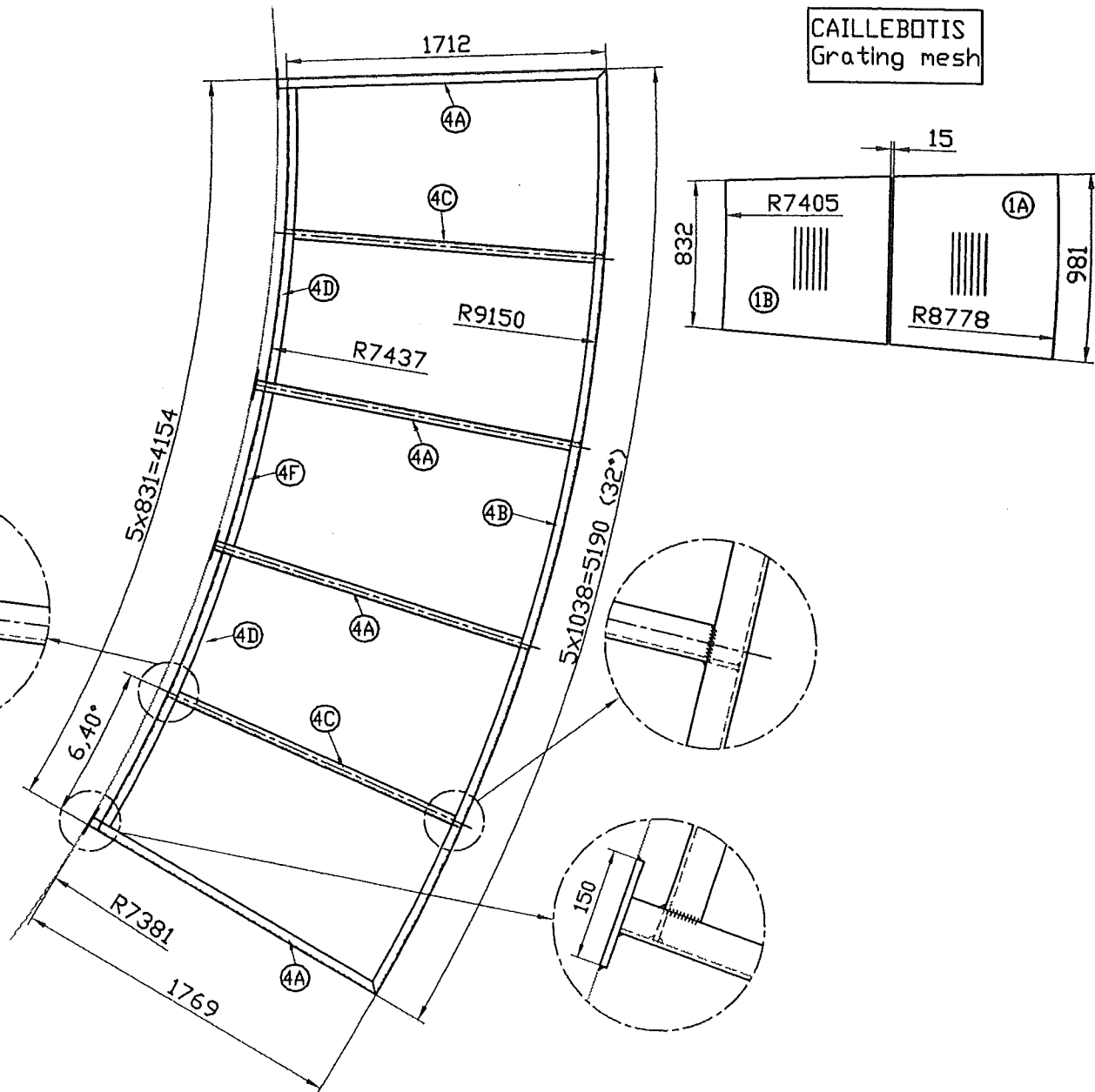
ITEMS 1A-1B
SUPPORT BAR 30x3
4 CLAMPS FOR EACH GRATING
GRATING MESH 34x38CAILLEBOTIS
Grating mesh

For partlists see pages 10 & 11

Ce document est la propriété de CMP Arles. Il ne pourra sans autorisation écrite être utilisé ou communiqué à des tiers, toutes précautions utiles seront prises pour éviter sa divulgation.

This document is the property of the CMP Arles. It may not be used or transmitted to third parties without the written consent of the company.
All necessary precautions shall be taken to avoid disclosure.

Dossier CMP Arles : 783

Page/Sheet 8/11

Client / Customer : AIR LIQUIDE AGS GmbH

Engineered System N° :

Rev 0

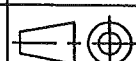
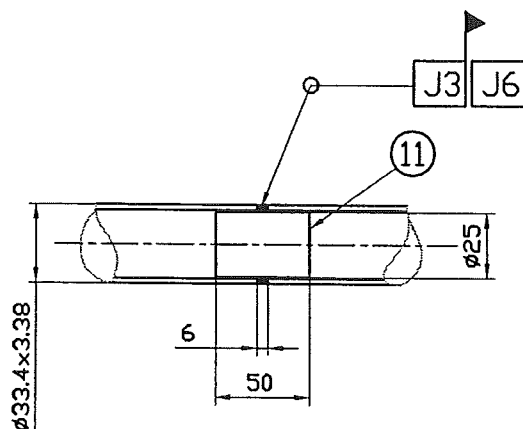
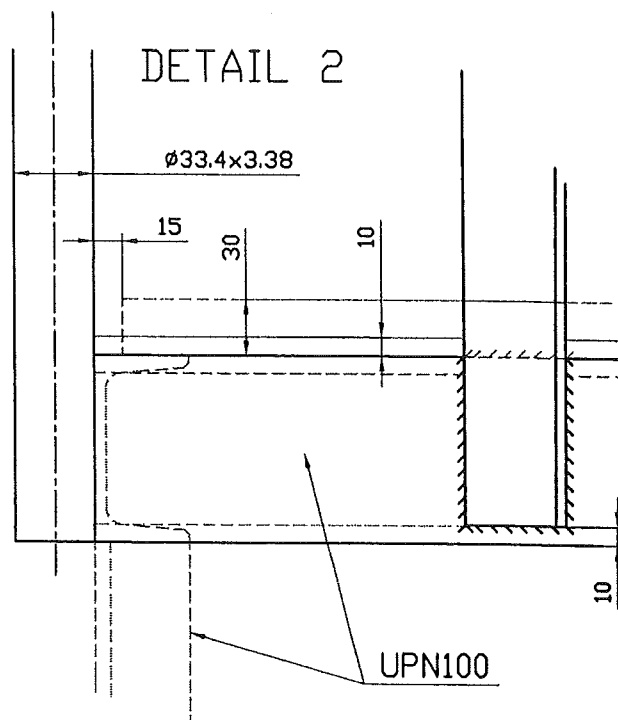
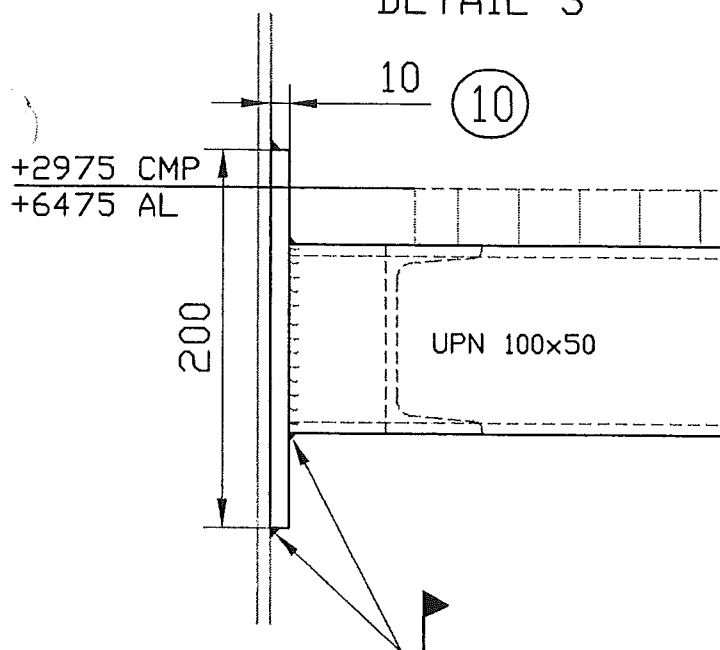
Plan N° : 783-21**PLATFORM**
DETAILS 1 TO 3 Echelle/Scale
/**DETAIL 1**
If necessary**DETAIL 2****DETAIL 3****Welded joints see WPS page 9****For partlists see pages 10 & 11**

Ce document est la propriété de CMP Arles. Il ne pourra sans autorisation écrite être utilisé ou communiqué à des tiers, toutes précautions utiles seront prises pour éviter sa divulgation.

This document is the property of the CMP Arles. It may not be used or transmitted to third parties without the written consent of the company.
All necessary precautions shall be taken to avoid disclosure.

Dossier CMP Arles : 783

Client / Customer : AIR LIQUIDE AGS GmbH **Engineered System N° :**

Plan N° : 783-21

WPS TABLE & NOTES

Page/Sheet 9/11
Rev 0

 Echelle/Scale

- 1) TYPICAL FILLET WELD
2) FILLET WELDS ARE CONTINUOUS
ON ALL PARTS CARBON STEEL

3)  = SITE WELDING

[illegible]

NOTE:

-ALL PARTS OF STAIRS AND PLATFORM:
PAINTED CARBON STEEL (rich zinc paint).
EXCEPTED GRATING AND STEPS:
HOT DIPPED GALVANISED CARBON STEEL.

-WELDING OF GALVANISED PARTS:
GRIND WELD AREA BEFORE WELDING
PAINT WELDS SHORT AFTER WELDING

TYPICAL WELDED JOINTS

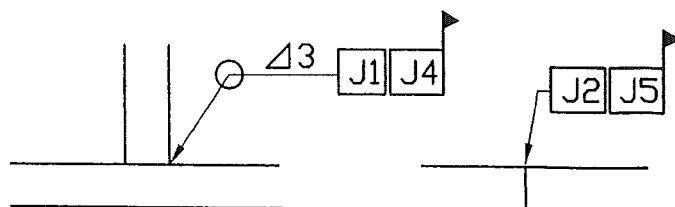

Ce document est la propriété de CMP Arles. Il ne pourra sans autorisation écrite être utilisé ou communiqué à des tiers, toutes précautions utiles seront prises pour éviter sa divulgation.

*This document is the property of the CMP Arles. It may not be used or transmitted to third parties without the written consent of the company.
All necessary precautions shall be taken to avoid disclosure.*

This document is the property of the CMP Arles. It may not be used or transmitted to third parties without the written consent of the company.

Dossier CMP Arles : 783

Page/Sheet 11/11

Client / Customer : AIR LIQUIDE AGS GmbH

Engineered System N° :

Rev 0

Plan N° : 783-21**NOMENCLATURE/LISTE DE COLISAGE**

PART LIST/PACKING LIST



Echelle/Scale

/

PIECES LIVREES NON ASSEMBLEES
ITEMS DELIVERED IN SEPARATES PARTS

1A	5	CAILLEBOTIS (grating) MAILLE (mesh) 33x66 BORDAGE ET BARRE PORTEUSE 30x3 (support bar 30x3)	EN10025 S235JRG2 *	/	130
1B	5	CAILLEBOTIS (grating) MAILLE (mesh) 33x66 BORDAGE ET BARRE PORTEUSE 30x3 (support bar 30x3)	EN10025 S235JRG2 *	/	115
10	4	SEMELLE (pad) 200x150x10	EN10025 S235JRG2 **	/	10
12	6	UPN 100x50 lg: 2400	EN10025 S235JRG2 **	/	160
14	6	SEMELLE (pad) 240x200x10	EN10025 S235JRG2 **	/	24
16	40	CLAMP	EN10025 S235JRG2 *	/	15
* Acier galvanisé à chaud (hot dip galvanised steel)					
** rich zinc paint coating					
					454
REP.	Qté	DESIGNATION	rev	NORME/NUANCE	CERTIF
ITEM	Qty	DESIGNATION	rev	NORM/MATERIAL	CERTIF
				POIDS NET L2	NET WEIGHT
				CERTIF	VISA EXP

SUPPLY BY OTHERS

Ce document est la propriété de CMP Arles. Il ne pourra sans autorisation écrite être utilisé ou communiqué à des tiers, toutes précautions utiles seront prises pour éviter sa divulgation.

This document is the property of the CMP Arles. It may not be used or transmitted to third parties without the written consent of the company.
All necessary precautions shall be taken to avoid disclosure.